

THESE MARKS ARE "BOW TIES" DESIGNED TO REGISTER THE OVERLAPING SEAMS BETWEEN SHEETS. TRIM ONE SIDE OF EACH SEAM TO THE EDGE OF THE PRINTED MARKING, OVERLAP THE ADJACENT SHEET, ALIGN AND TAPE IN PLACE.

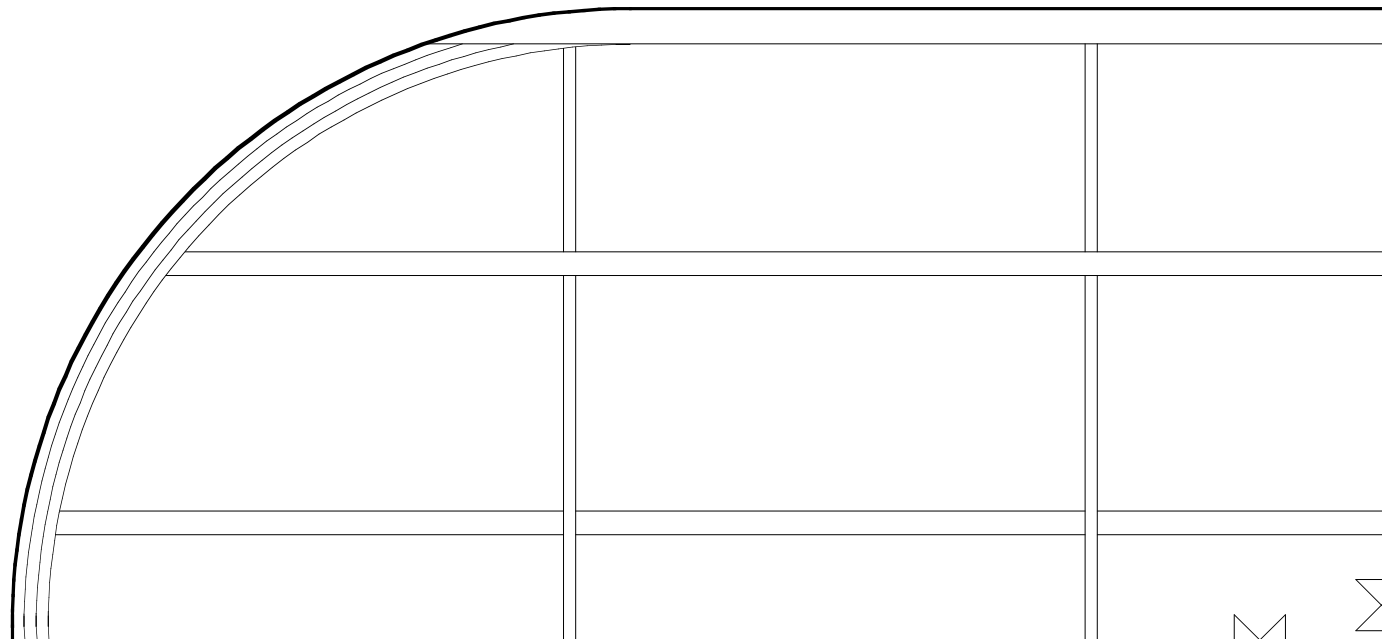

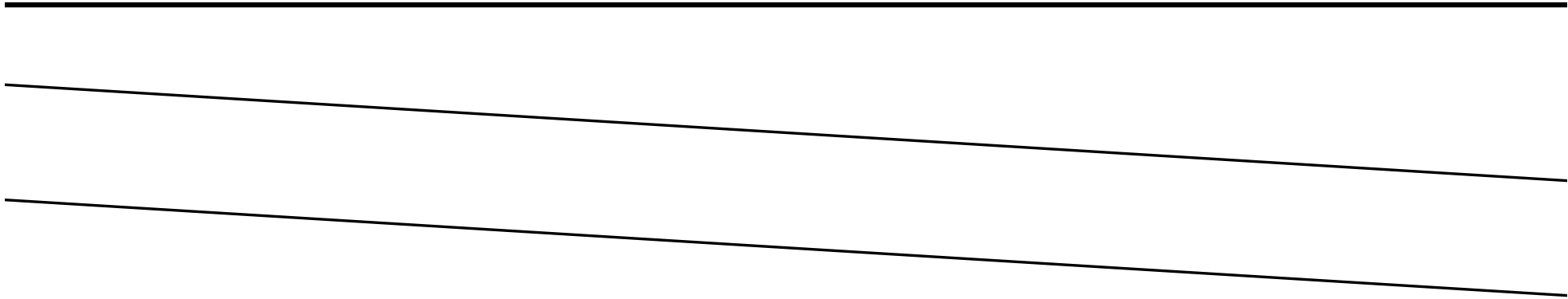

1/16 CENTRE SECTION SHEETING
TOP AND BOTTOM GRAIN
SPANWISE

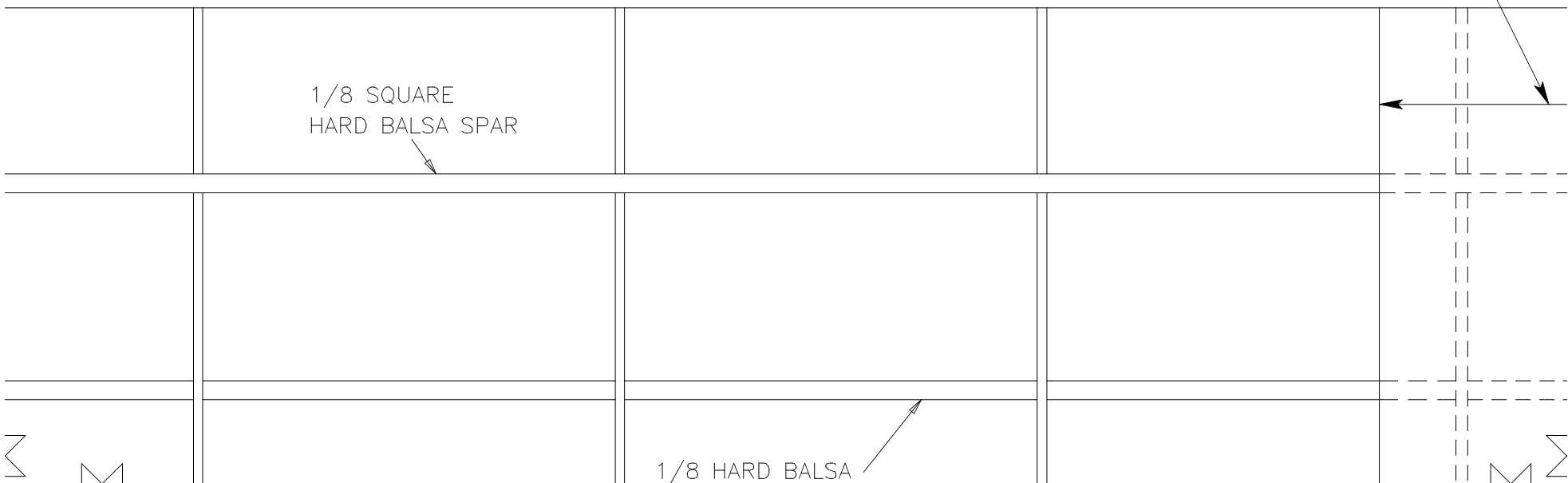
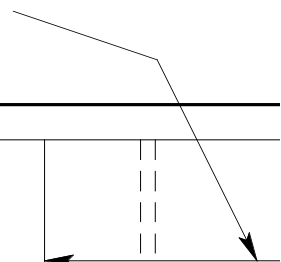

1/8 SQUARE
HARD BALSA SPAR



1/8 HARD BALSA



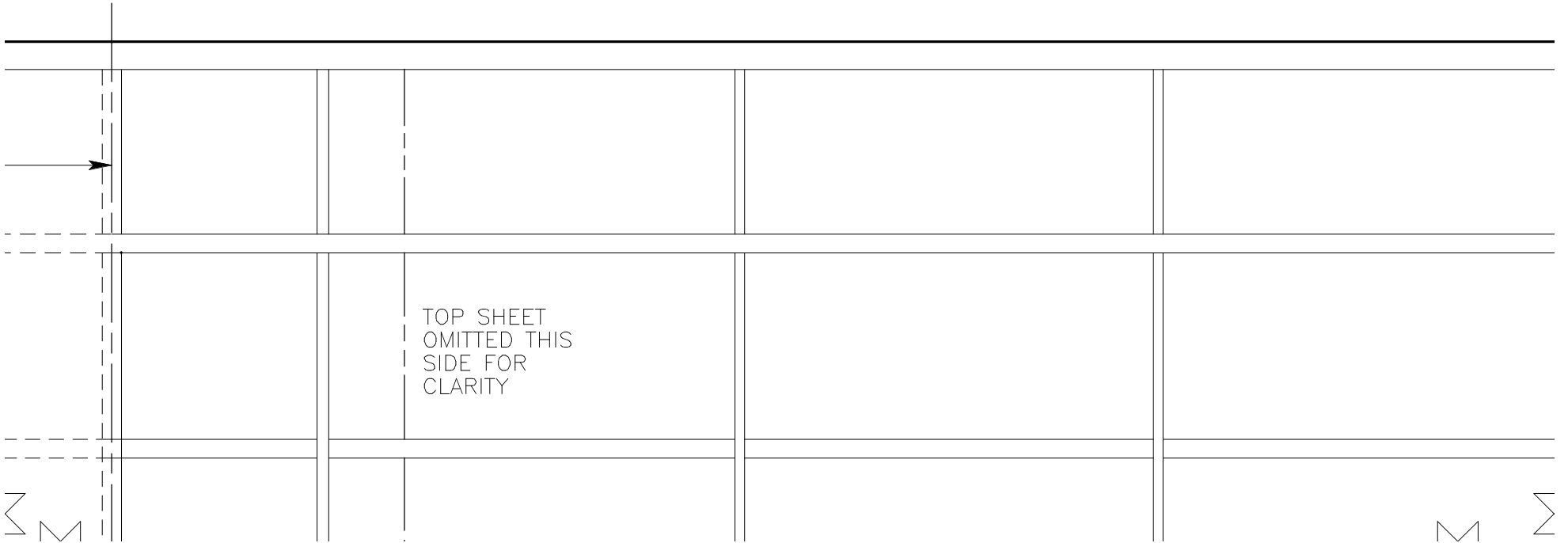

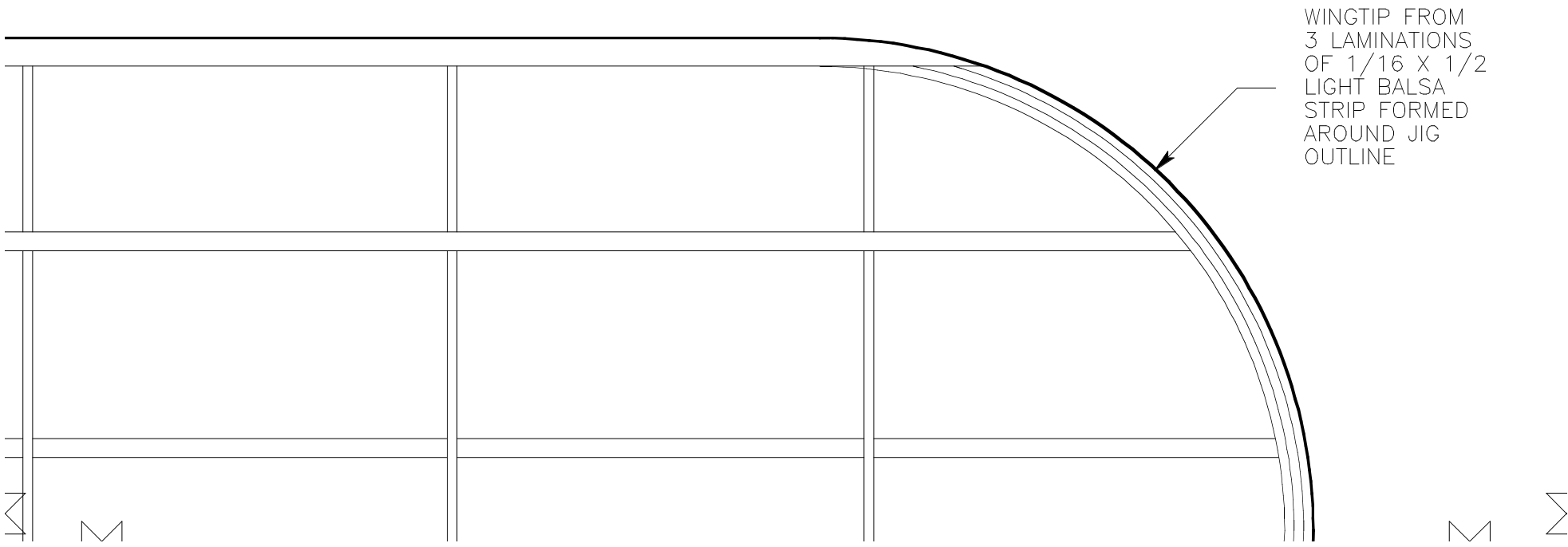
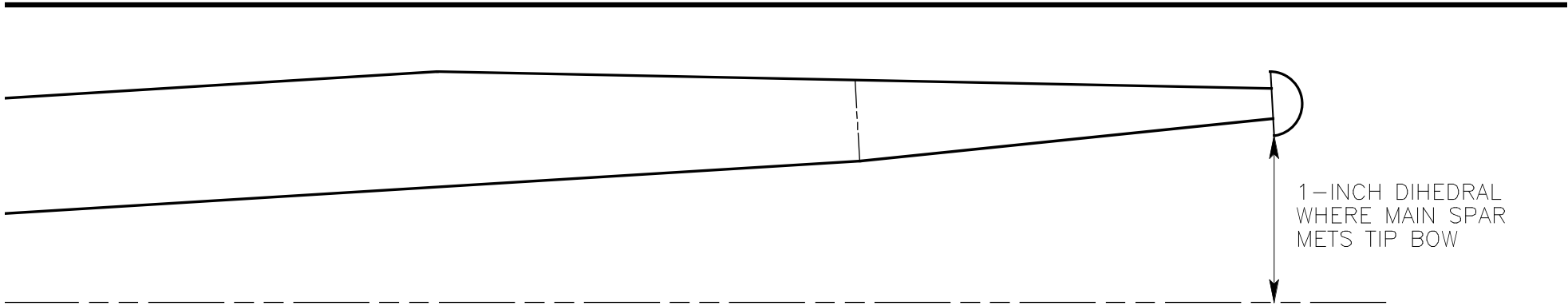



RIB R1 & 2 1/16 Balsa,
TRIM AS SHOWN FOR
1/16 CENTER SHEETING

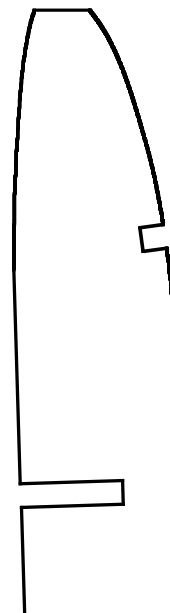
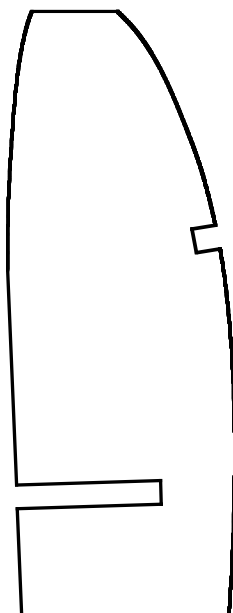
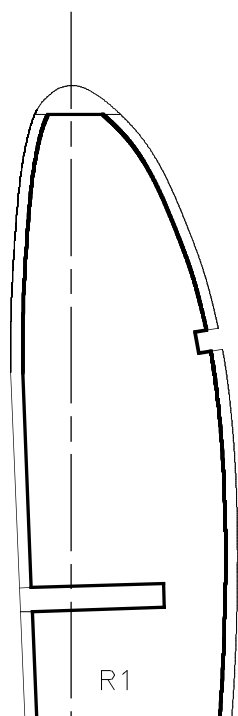

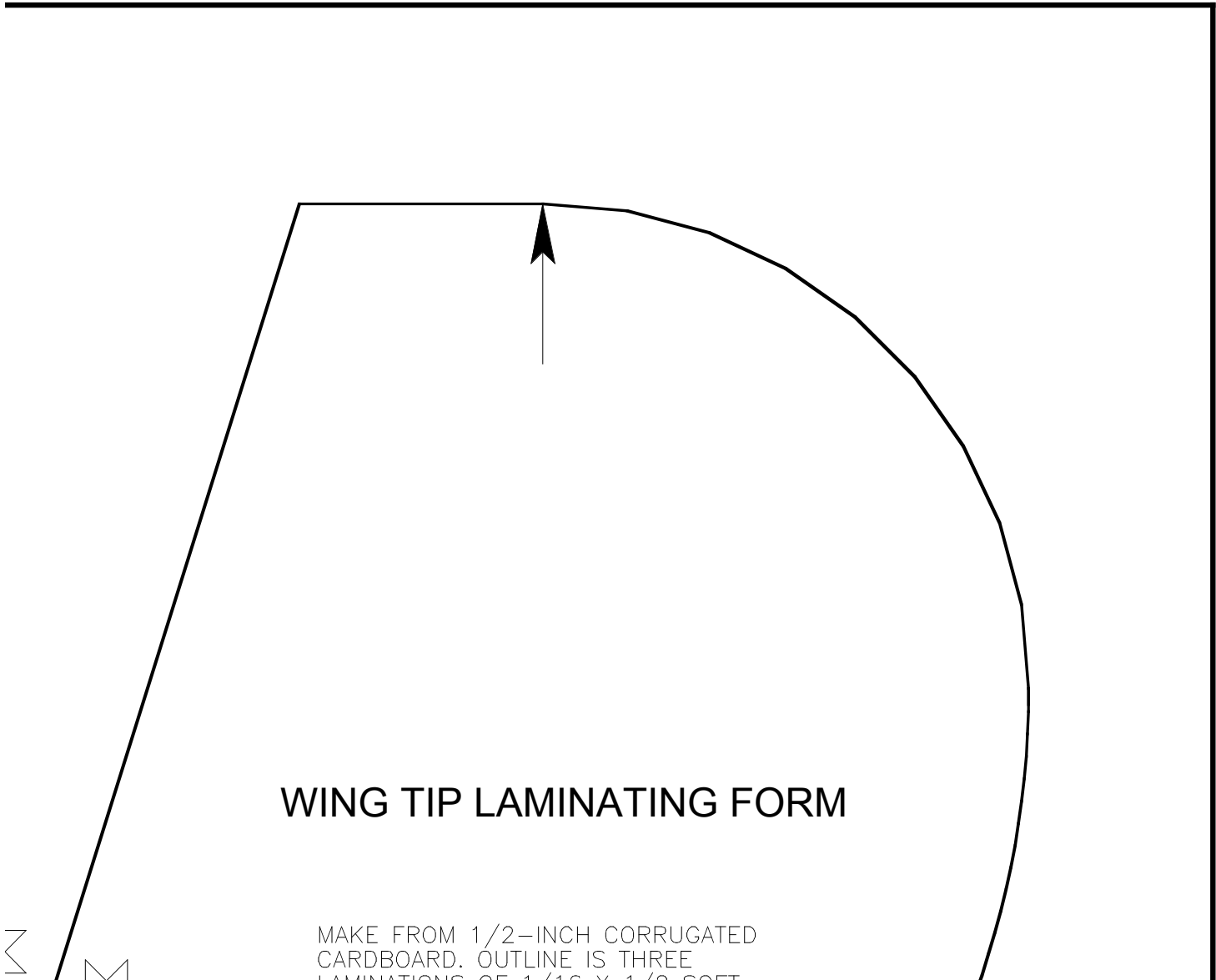

WING TIP LAMINATING FORM

MAKE FROM 1/2-INCH CORRUGATED
CARDBOARD. OUTLINE IS THREE
LAMINATIONS OF 1/16 X 1/8 COFT



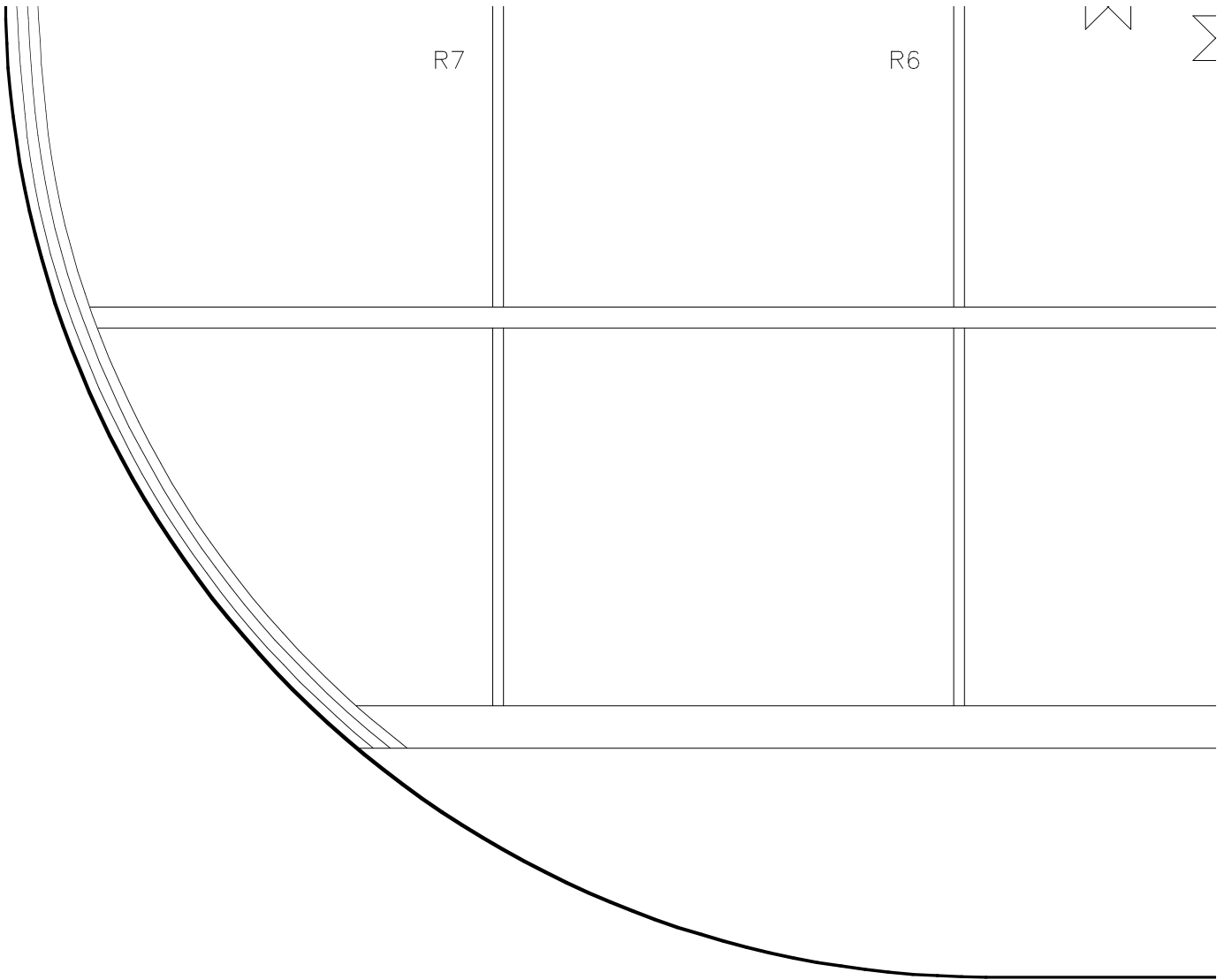

R7

R6



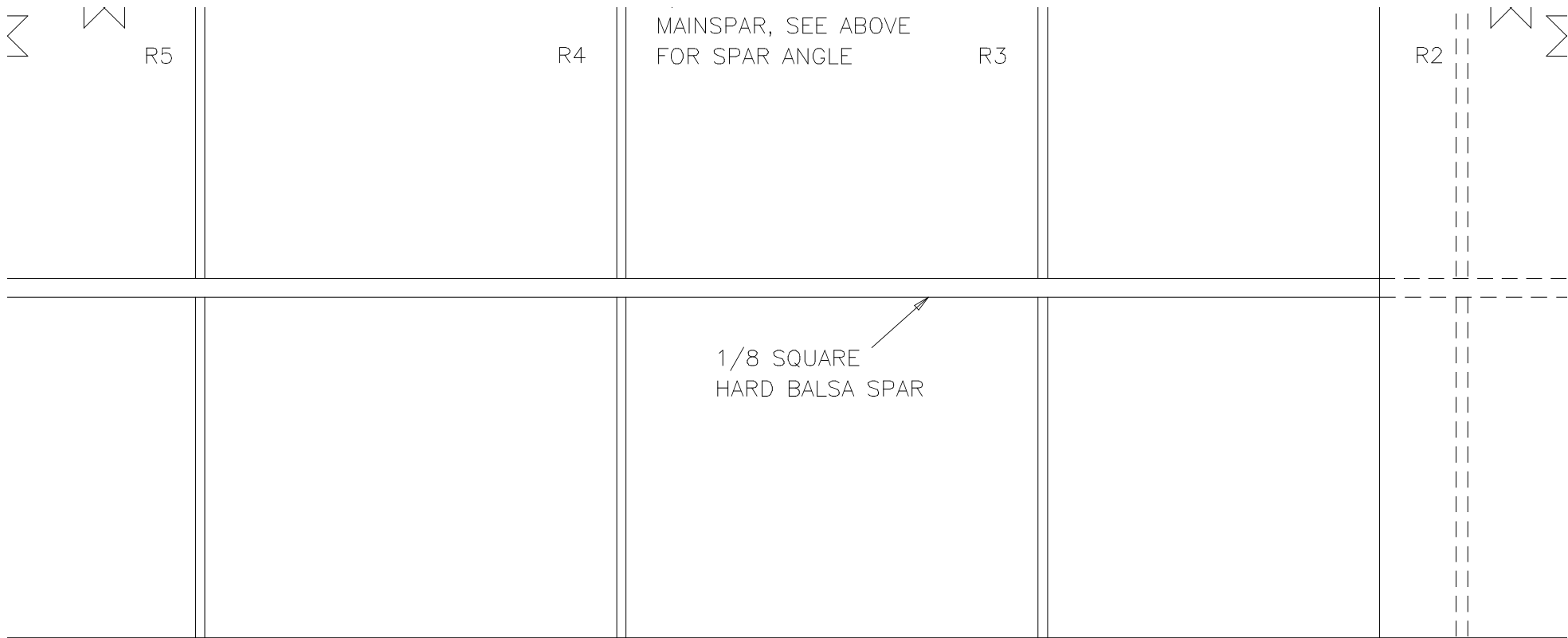

1/8 BALSA AILERONS
SPANWISE GRAIN THUS

HATCH STRUCTURE — GLUE FORMERS AND SIDES TO BASE. FIT
HATCH LOCATOR TABS AND MAGNETIC LATCH TO MATCH WITH
FUSELAGE BEFORE ADDING TOP OF HATCH.

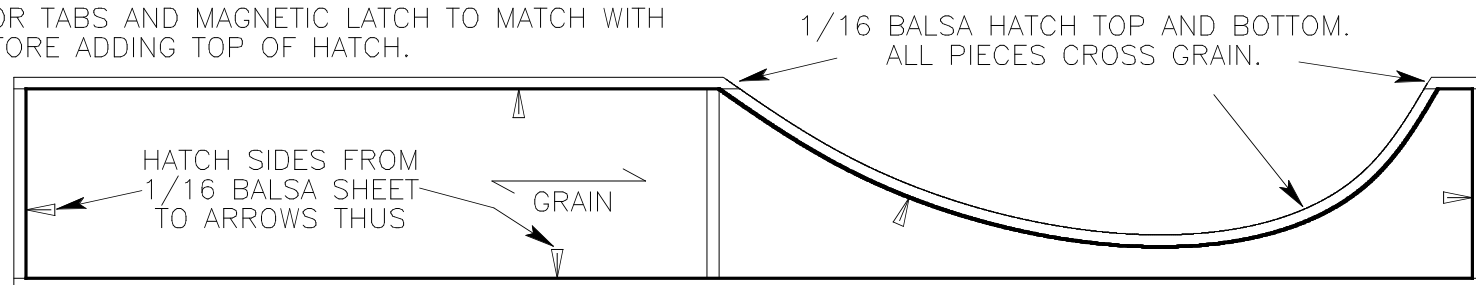

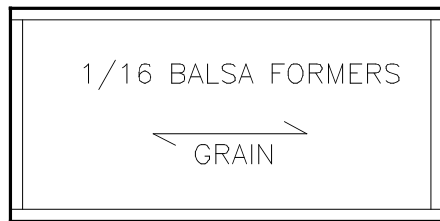
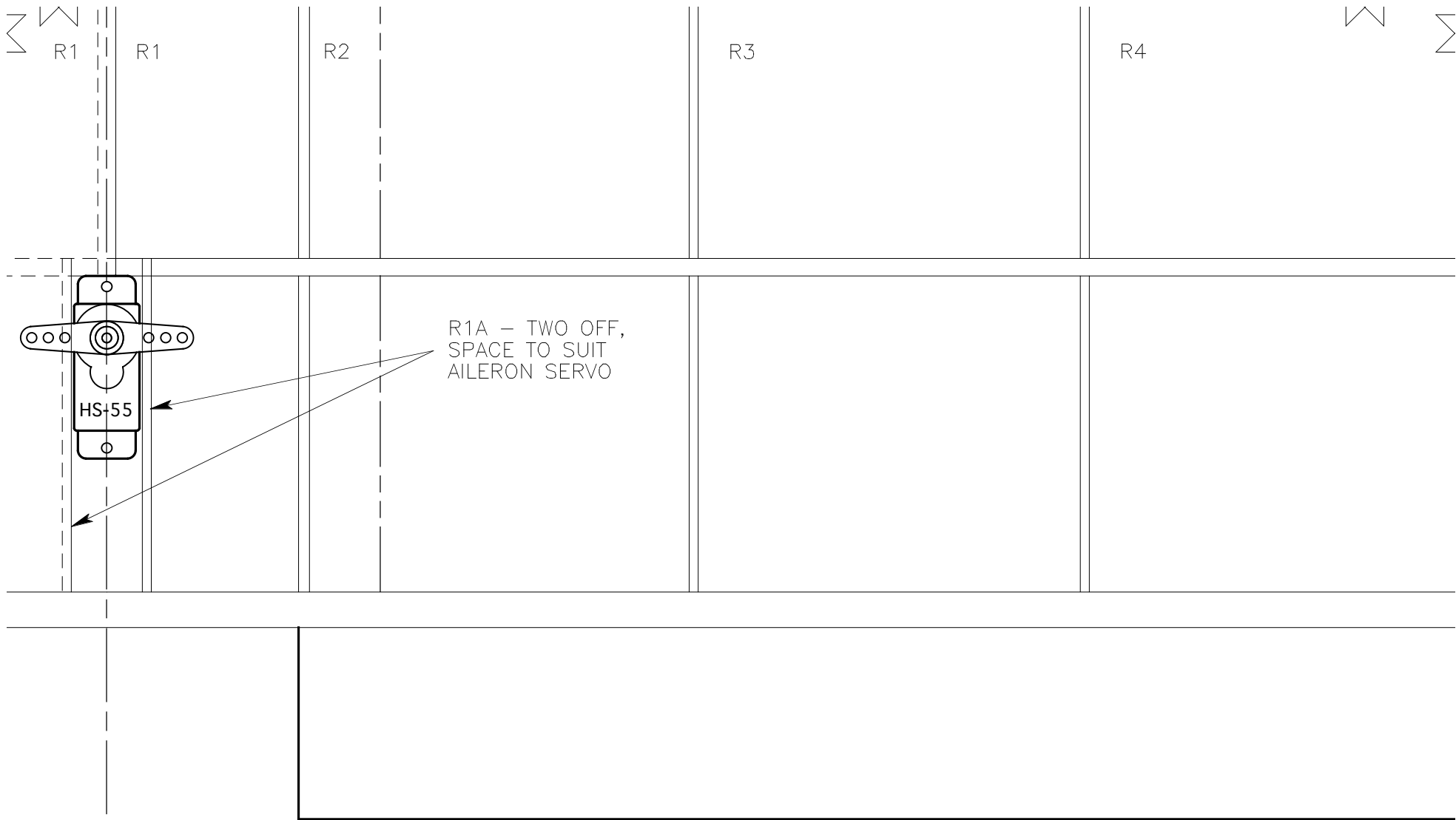

HATCH CROSS-SECTION

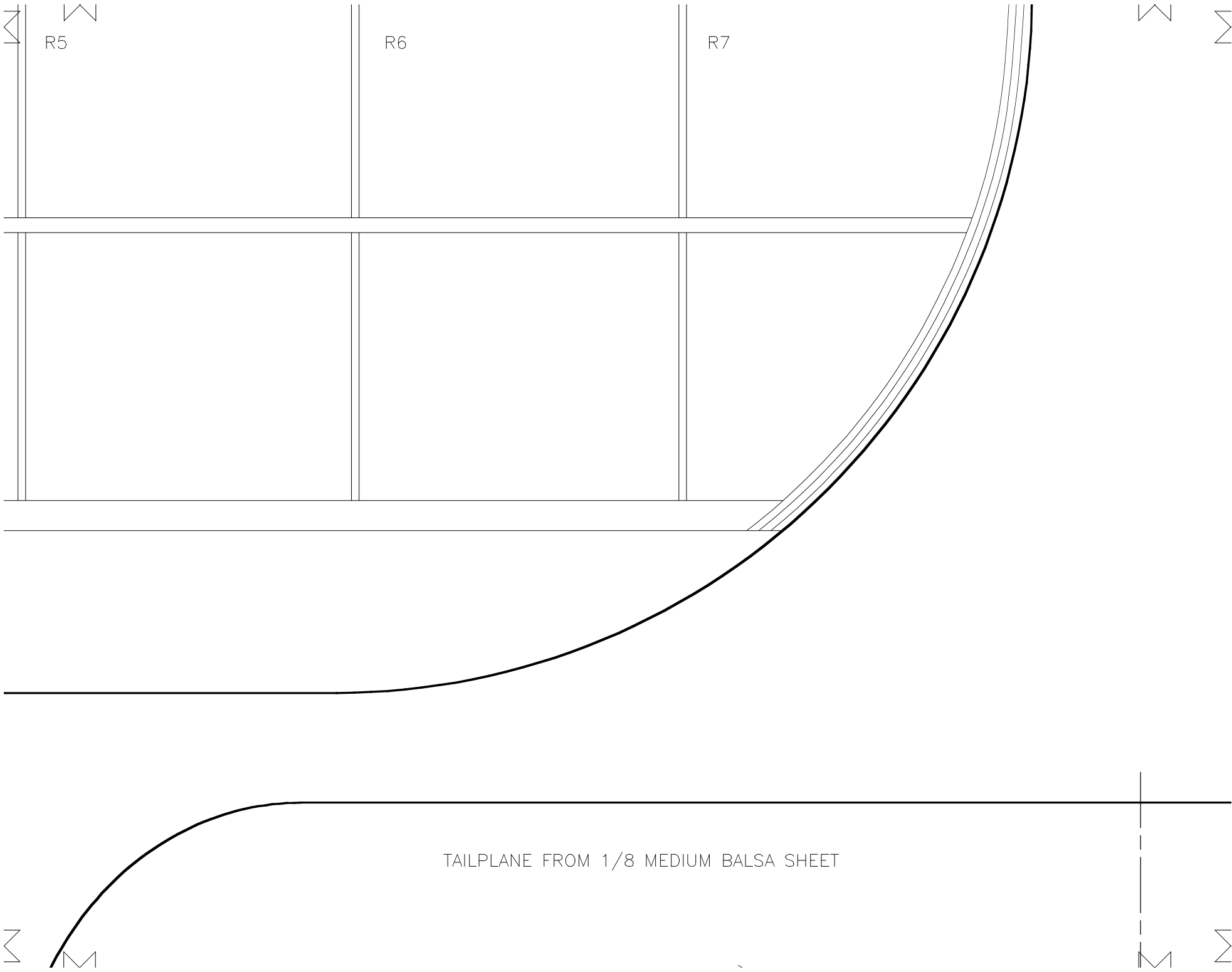

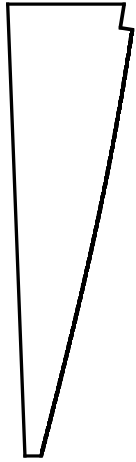

R1A

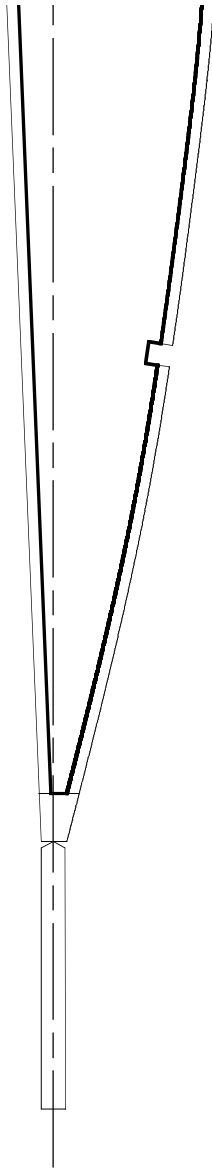

RIBS 1-6, 2X
1/16 MEDIUM
C-GRAIN BALSA

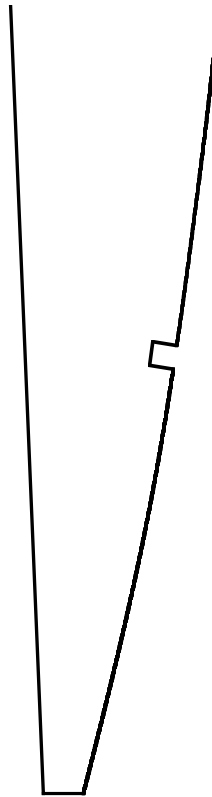

R7, 2X
1/16 MEDIUM
C-GRAIN BALSA

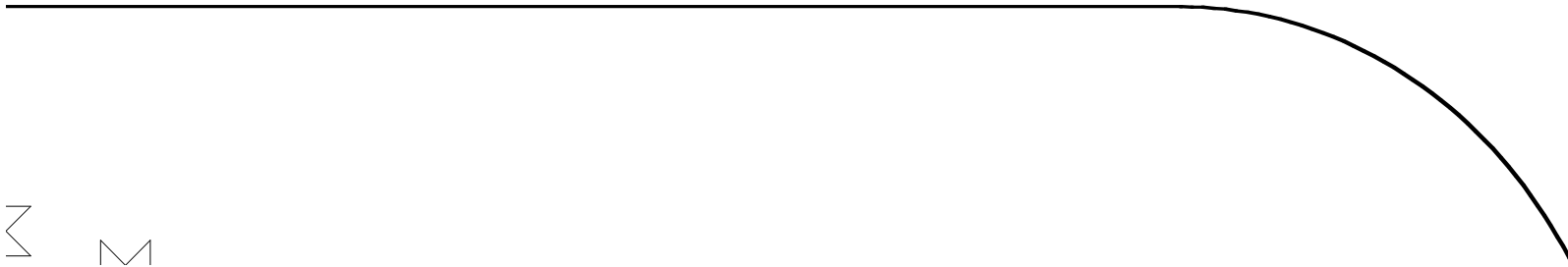
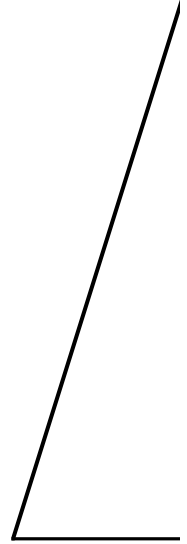
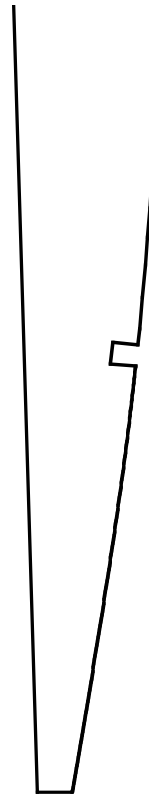

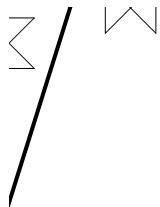

LAMINATIONS OF 1/16 X 1/2 SOFT
BALSA. SOAK IN WATER, APPLY
YELLOW PVA WOOD GLUE, WRAP
AROUND OUTLINE, PIN DOWN UNTIL
DRY, TWO REQUIRED



END POINTS OF OUTLINE
SHAPE — LAMINATE PAST
THESE, TRIM OFF AFTER
BUILDING COMPONENT

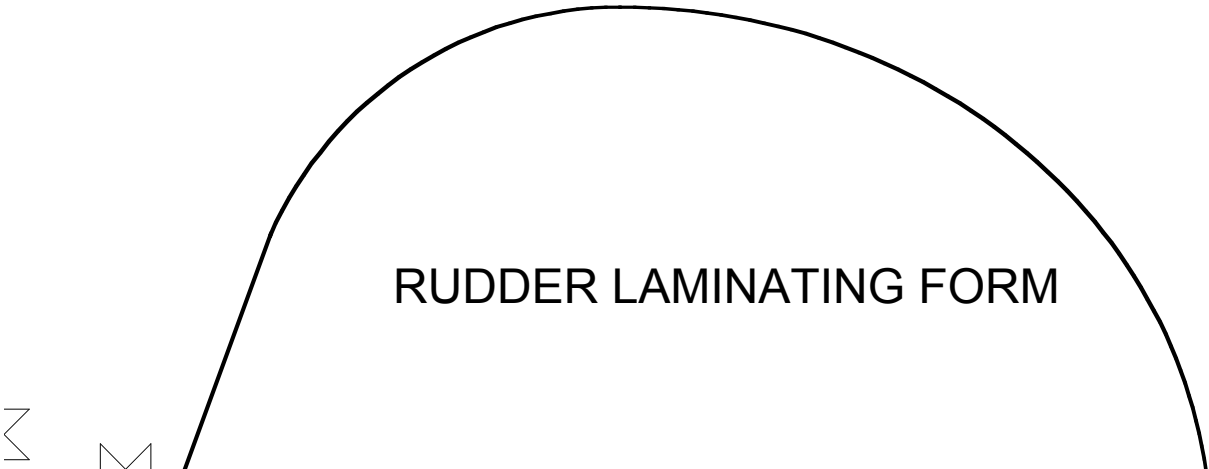

RUDDER LAMINATING FORM



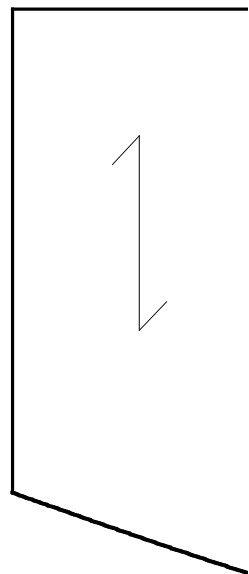
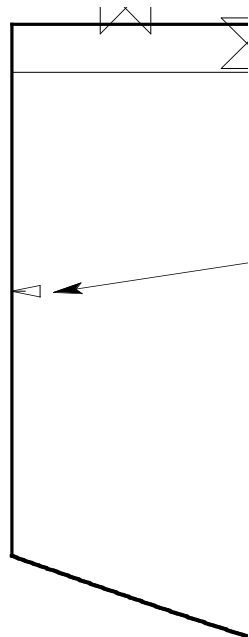
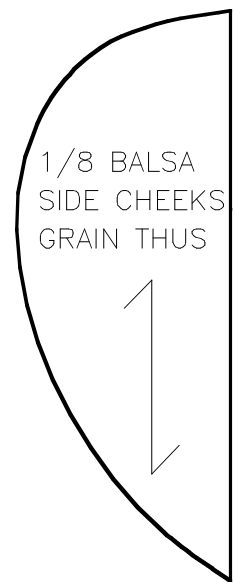

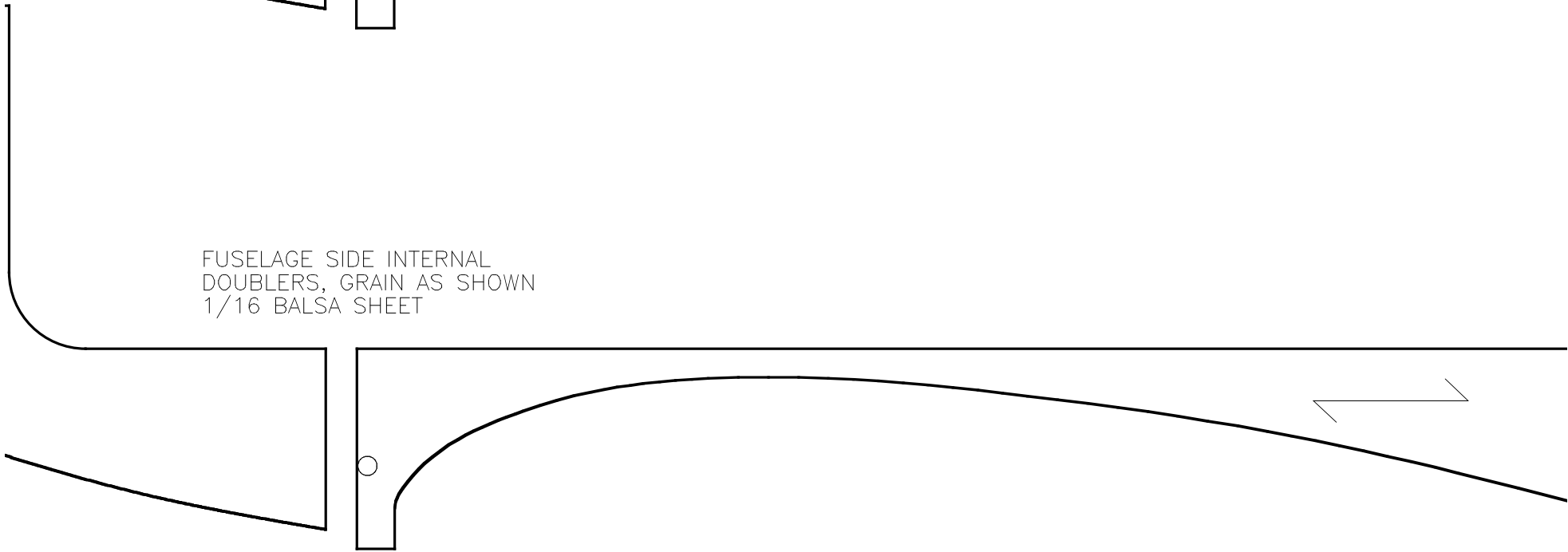
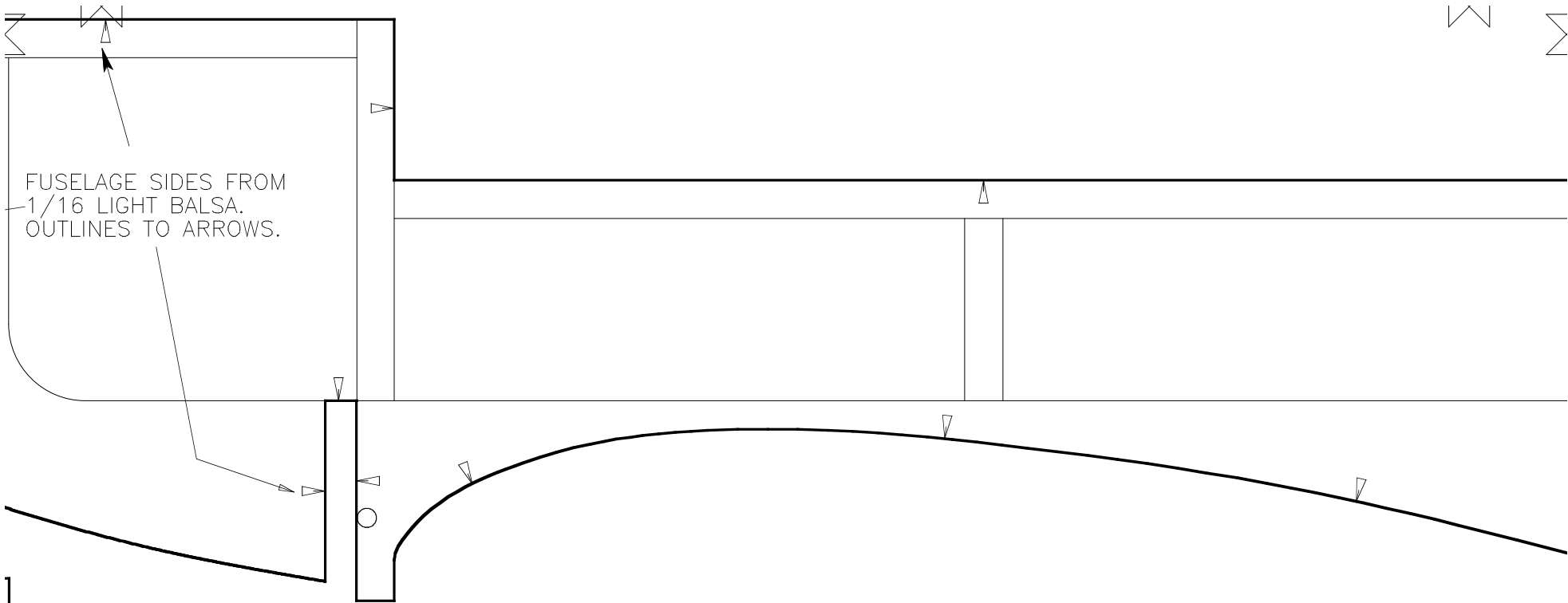

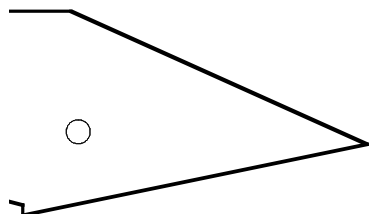
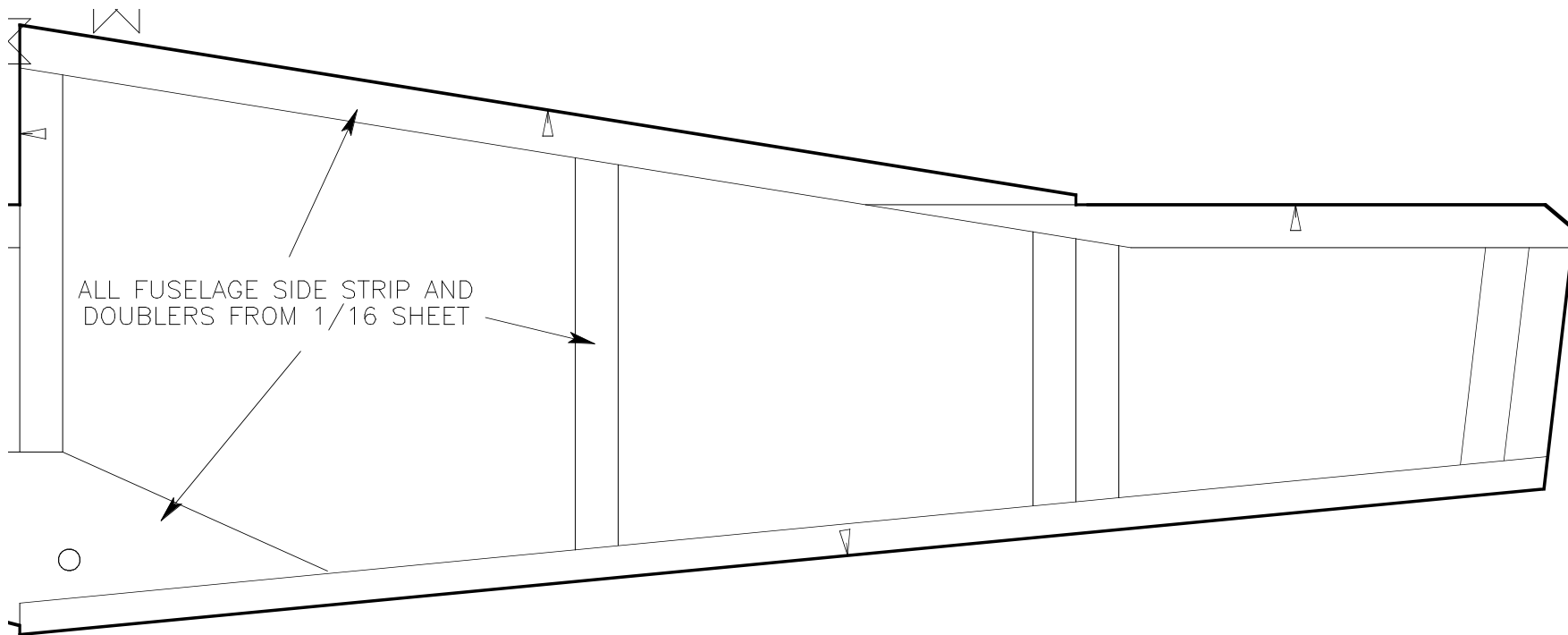

HEADREST FROM 1/4 BALSA SHEET.
FEEL FREE TO ARTISTICALLY ALTER
SHAPE TO YOUR TASTE!

1/16 X 1/8 BALSA RIB CAPSTRIPS.
SAND ENDS TO SECTION AS SHOWN

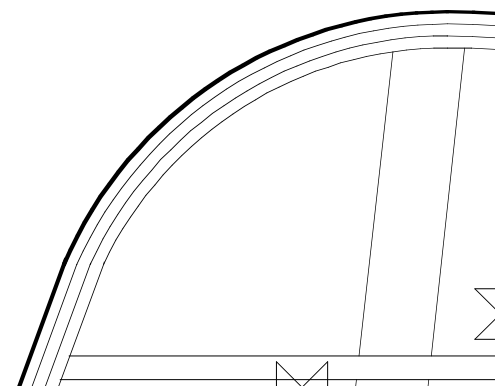
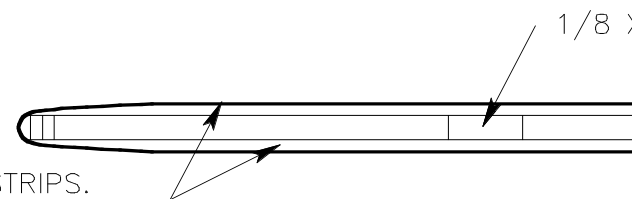

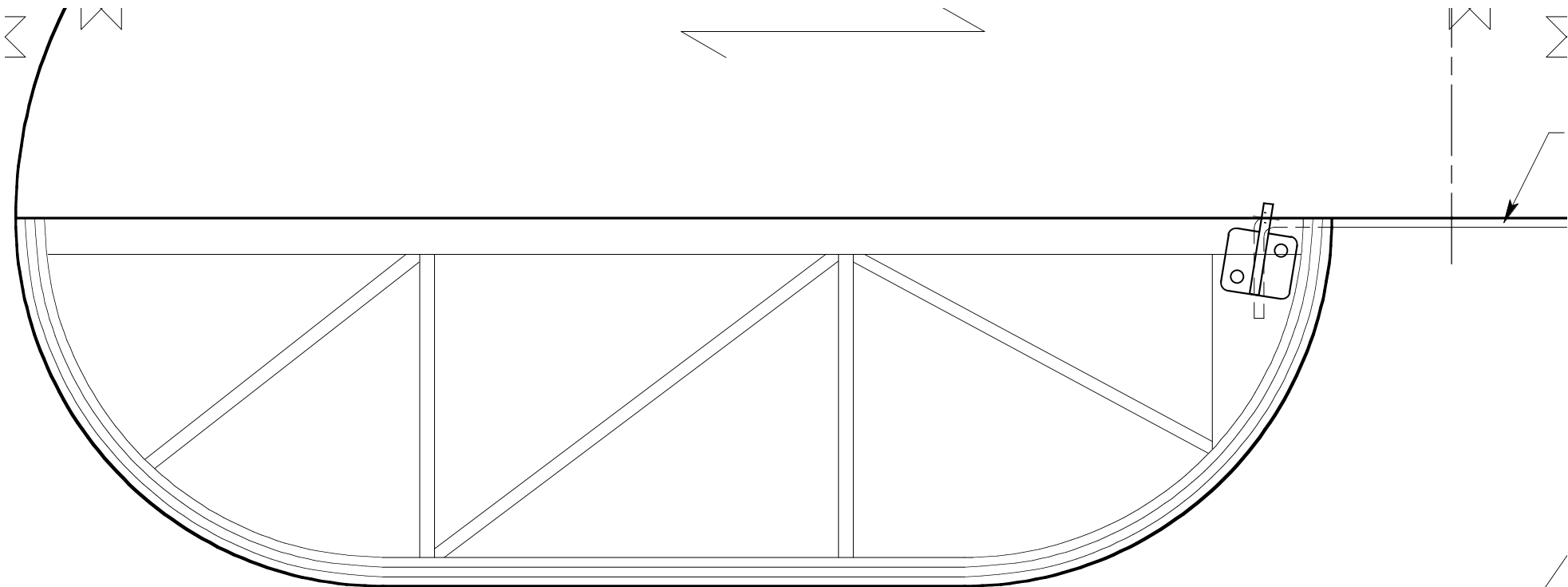

LAMINATE ELEVATOR OUTLINES
 FROM 3X 1/16 X 1/8 SOFT BALSA

x 1/4 RUDDER MAIN SPAR

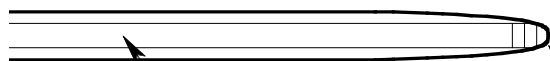

1/8 SQ. BALSA RIBS

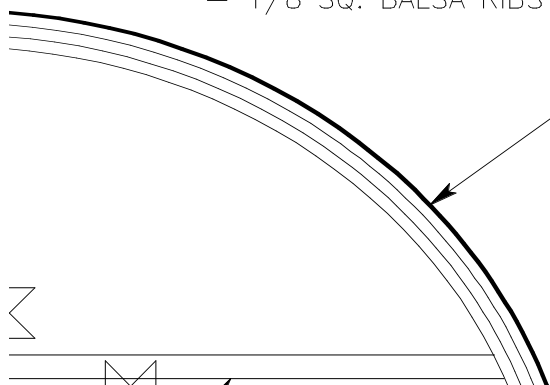

LAMINATE AROUND FORM
 FROM 1/16 X 1/8 BALSA

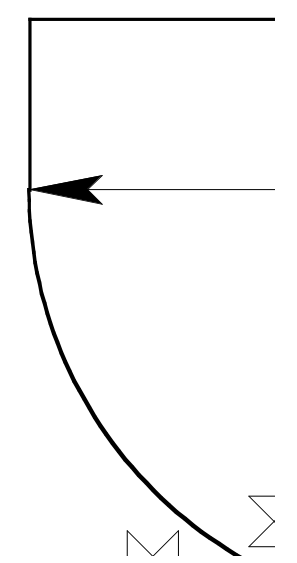
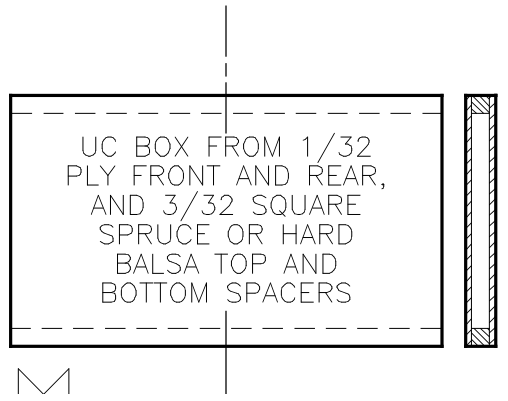
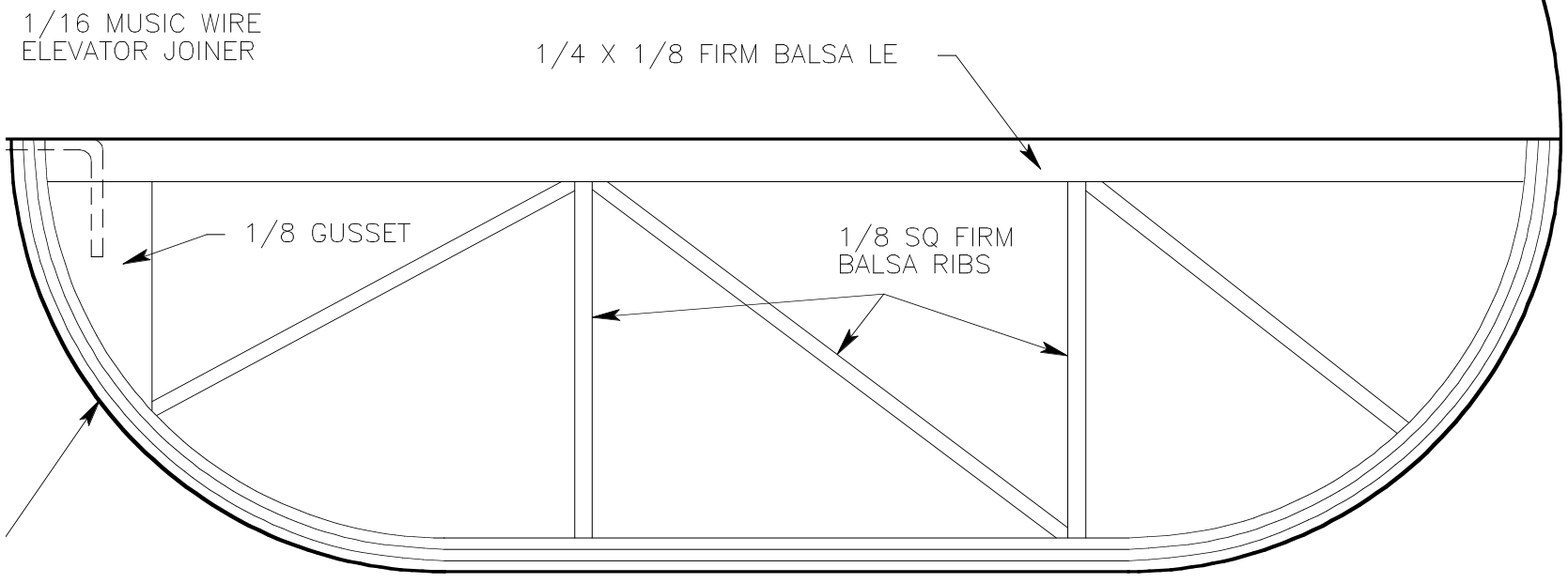

MAKE ELEVATOR AND RUDDER LAMINATING OUTLINES FROM 1/8" CARDBOARD OR WOOD. OUTLINE IS THREE LAMINATIONS OF 1/16" X 3/16" SOFT BALSA. SOAK IN WATER, APPLY YELLOW PVA WOOD GLUE, WRAP AROUND OUTLINE, PIN DOWN UNTIL DRY - OVERNIGHT IS GOOD! ONE RUDDER AND TWO ELEVATOR OUTLINES REQUIRED. TRIM TO ARROWHEADS AFTER DRY.

END POINTS OF OUTLINE SHAPE - LAMINATE PAST THESE, TRIM OFF AFTER BUILDING COMPONENT.

ELEVATOR LAMINATING FORM

COWL CHEEKS FROM 1/8 SHEET ALTER
TO SUIT MOTOR USED AS NEEDED.

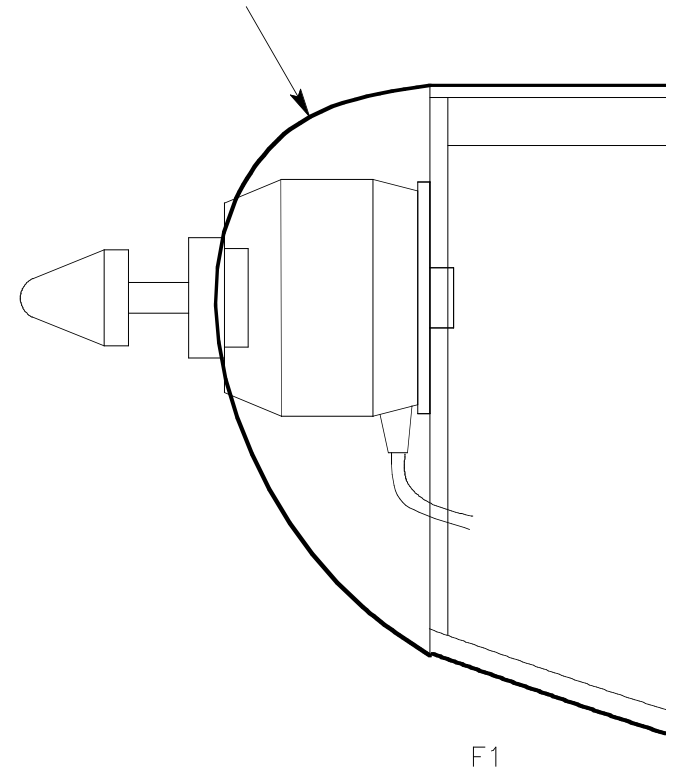

1 2 3 4 5 6
SCALE - INCHES ACTUAL SIZE

FUSELAGE AND HATCH TOP,
1/16 BALSA CROSS GRAIN

1/16 BALSA CROSS
GRAIN BATTERY TRAY
FULL FUSELAGE WIDTH

HS-55

F2

2-INCH WHEELS. PROTOTYPE
FLOWN WITH #4 TREXLER
BALLOON WHEELS

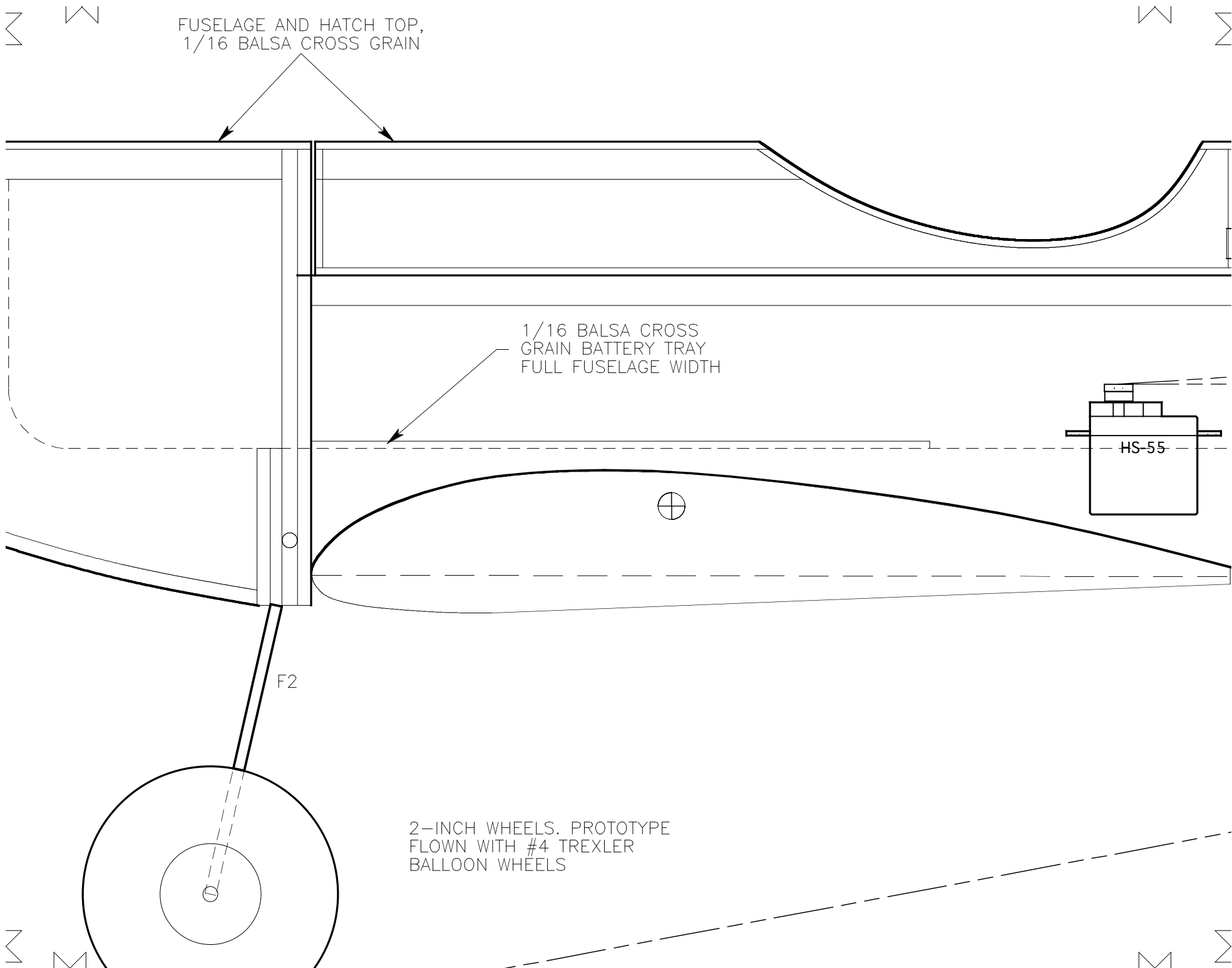

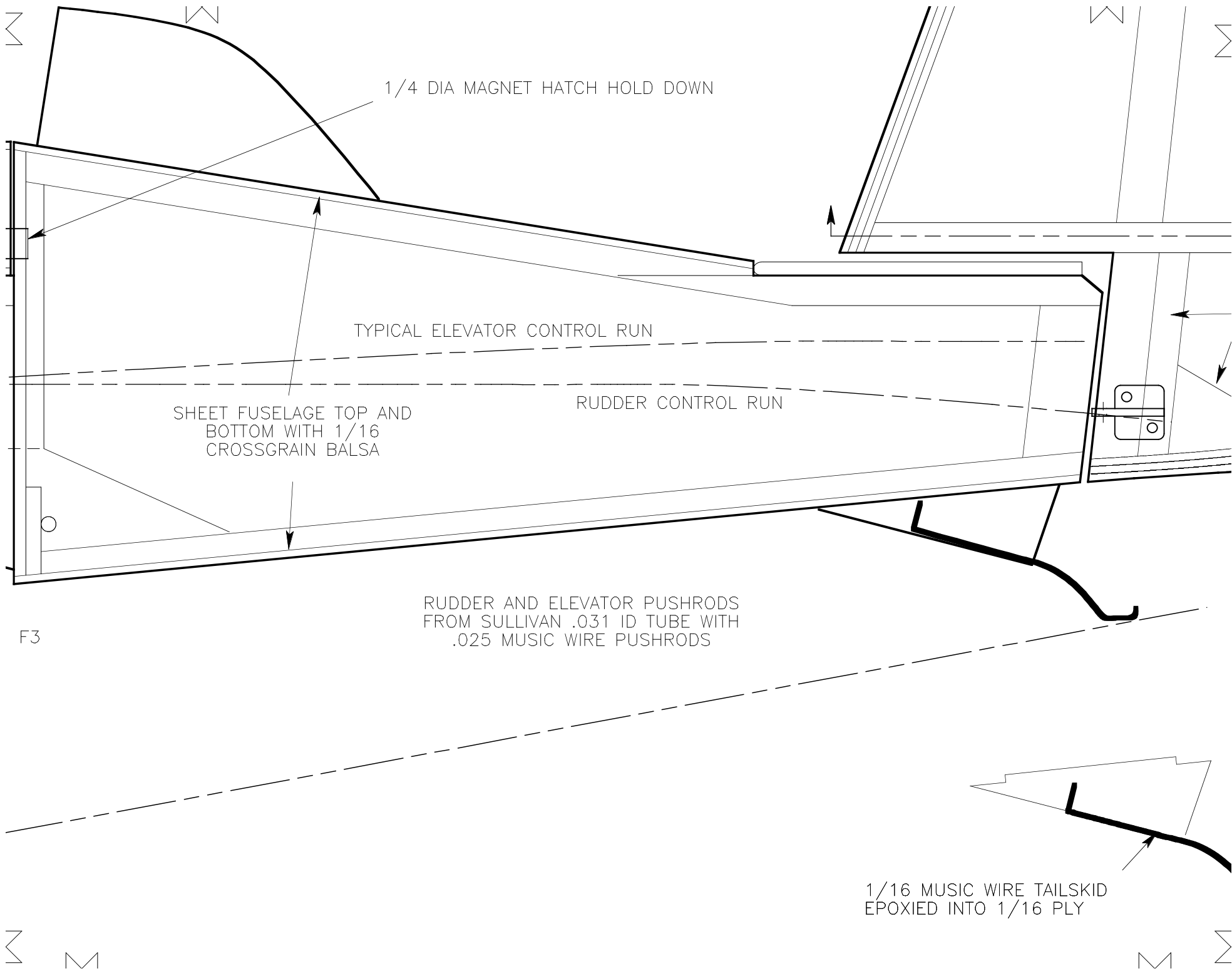

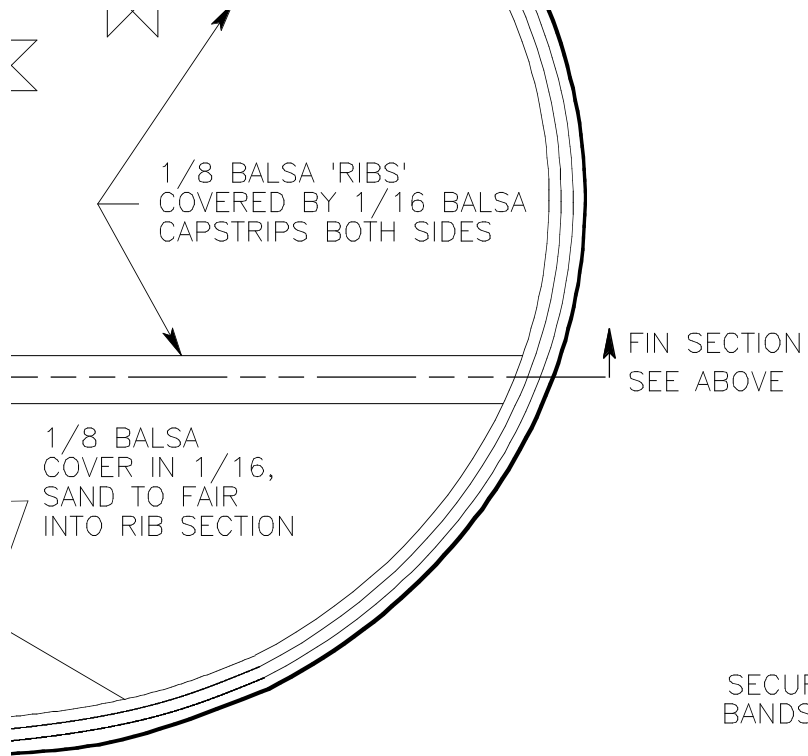

SECURE UC WITH RUBBER
BANDS AROUND LEGS AND
UNDER FUSELAGE

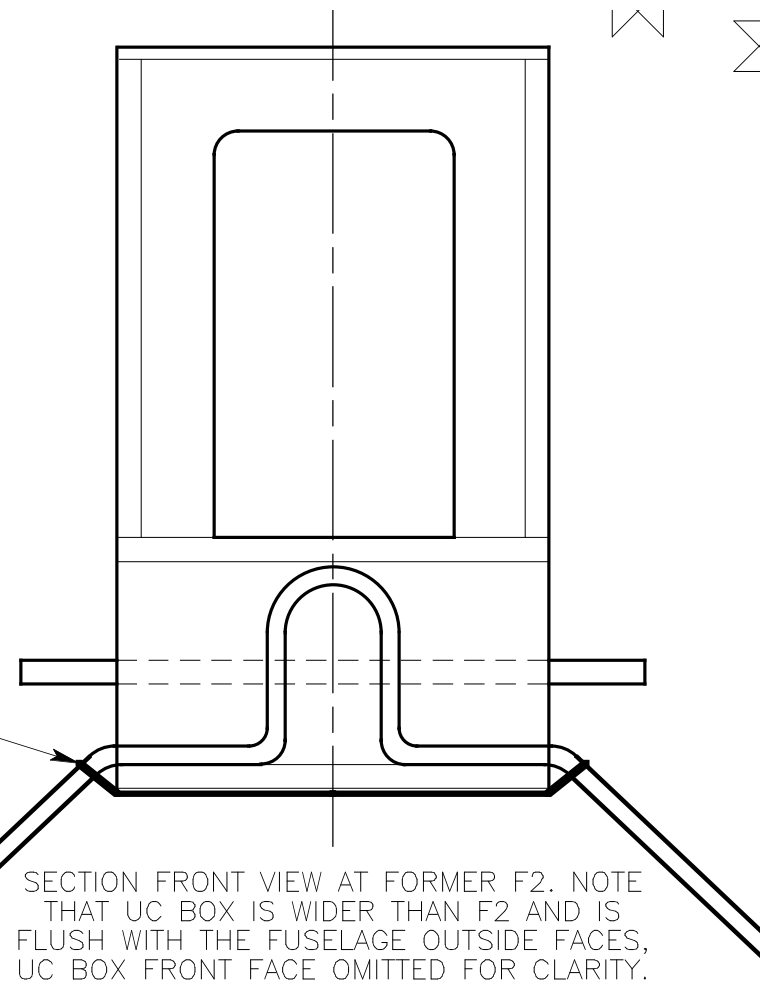

BEND UC FROM 3/32 MUSIC
WIRE. AXLE LENGTH TO SUIT
WHEELS USED. 2-INCH TREXLER
AIRWHEELS ON PROTOTYPE

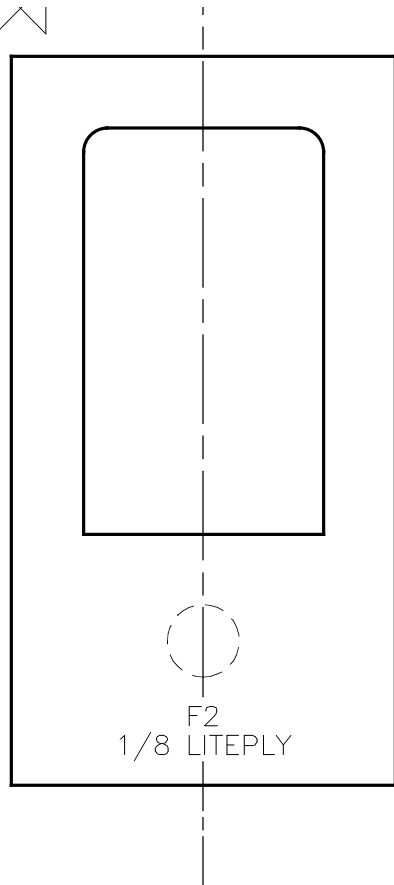

UC
BOX

F2 SIDE VIEW

1/8 BALSA ABOVE AND BELOW DOWEL

1/8 WING MOUNT DOWEL

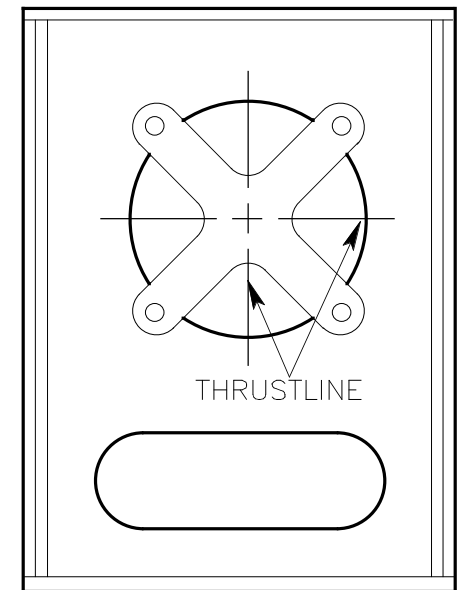
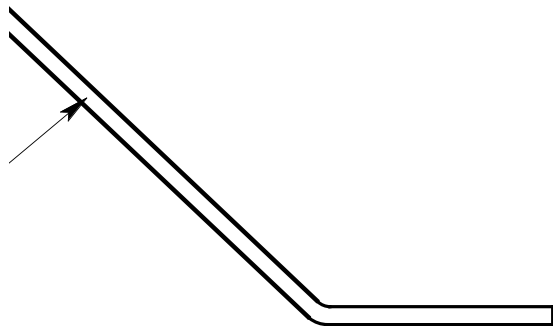

FIREWALL SECTION, FIT
COOLING HOLES TO
SUIT MOTOR USED



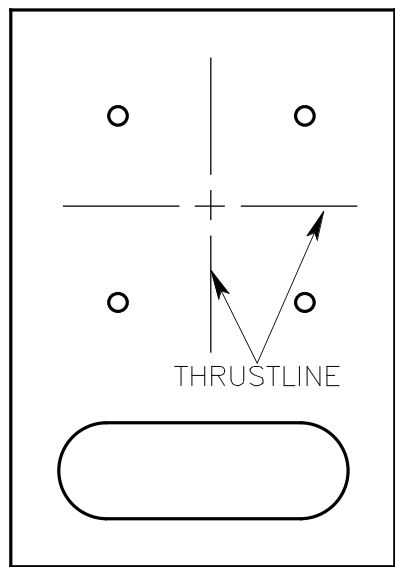
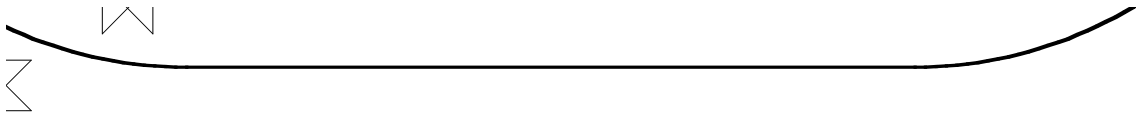

FIREWALL 1/8 BIRCH PLY
ADJUST MOTOR MOUNT
COOLING HOLES TO SUIT
MOTOR USED

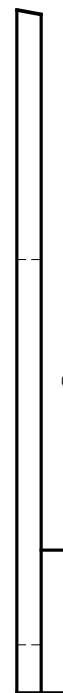
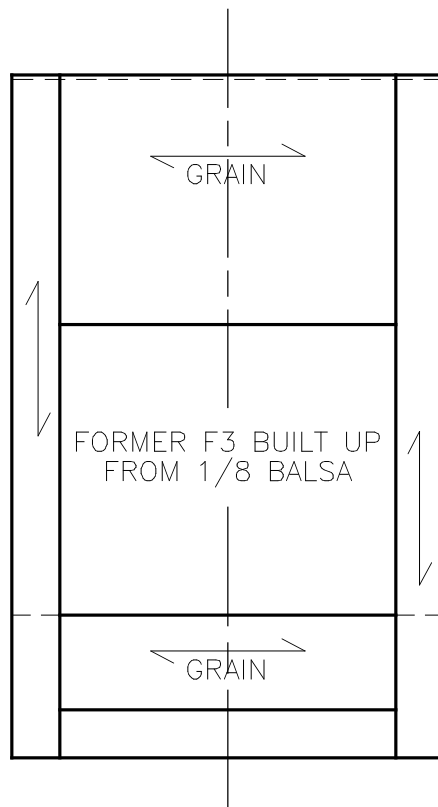

REAR
FACE
OF F3



NOTE FIREWALL OFFSET
TO GIVE RIGHT THRUST
TO MOTOR

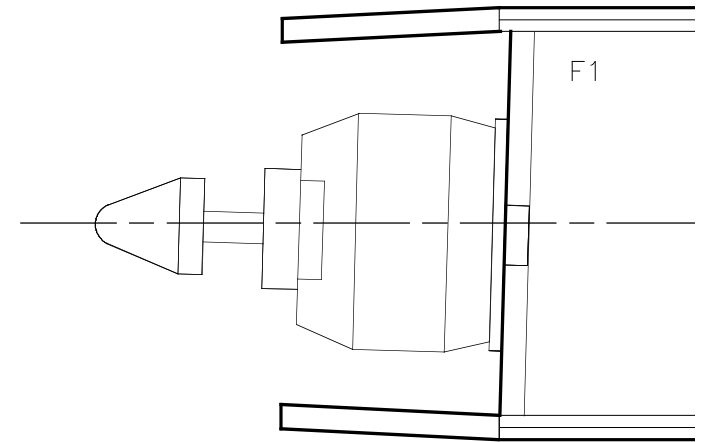
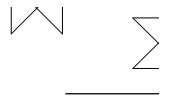

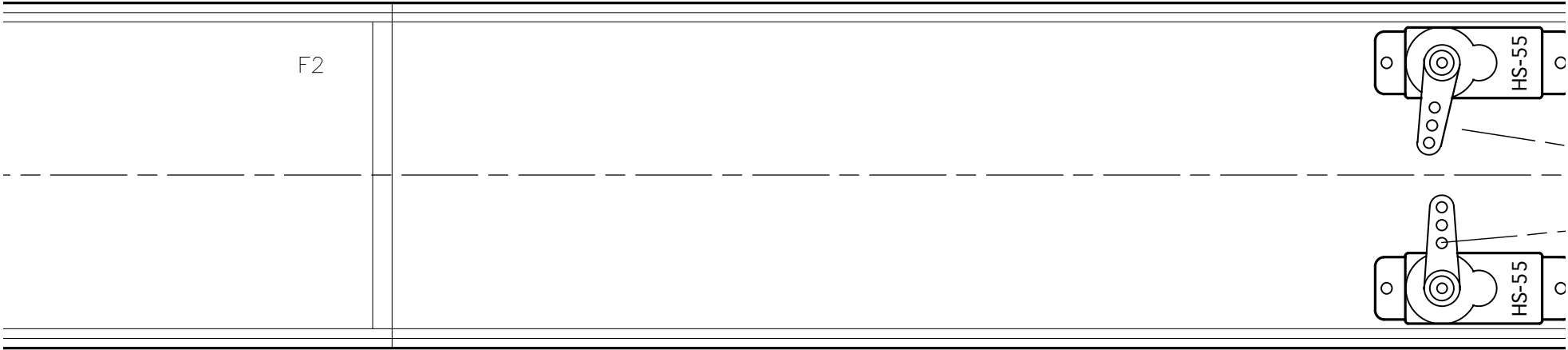
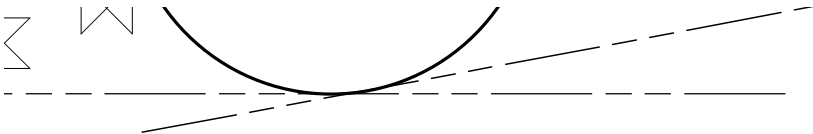

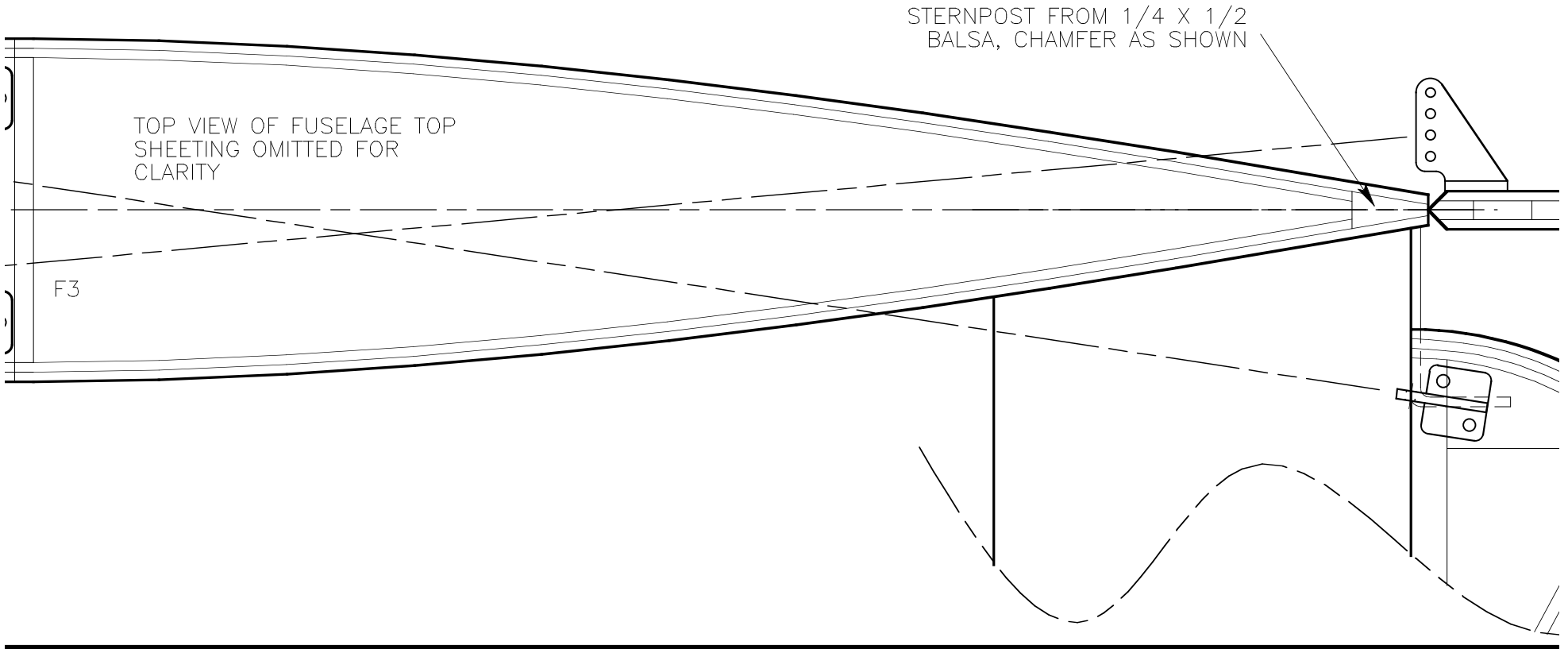

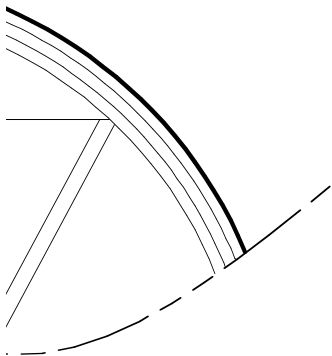
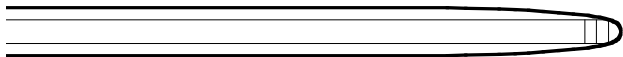

WINGSPAN: 36 IN
LENGTH: 25.75 IN
WING AREA: 302 SQ IN
WEIGHT: 17.3 OZ
WING LOADING: 8.25 OZ/SQ FT
WING CUBE LOADING: 5.70
POWER: ATLAS 2312/09 BRUSHLESS
3S 1200MAH LIPO

THIS PLAN MAY BE PHOTOCOPIED AND
ENLARGED FOR PERSONAL MODELING USE ONLY
ALL COMMERCIAL RIGHTS RESERVED

V_{ERY} **S**_{HORT} **P**_{LANE}

A SIMPLE ELECTRIC FLYER FOR YOUR LOCAL PARK

DESIGNED BY DERECK WOODWARD

©2010-2011, MAPLEGATE MEDIA GROUP
AND DERECK WOODWARD

ALL RIGHTS RESERVED
DECEMBER 2010

DRAWN WITH ASHLAR-VELLUM GRAPHITE CAD SOFTWARE, TS